

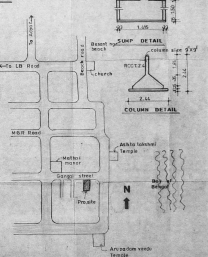

R. Plan No. 11/100

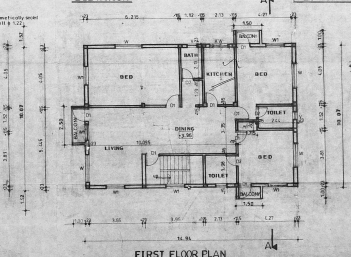
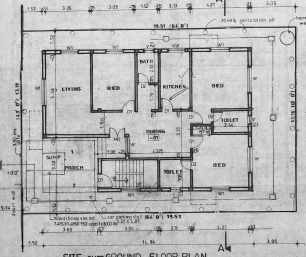
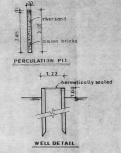
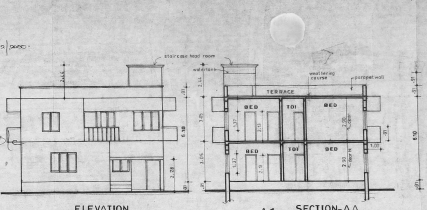
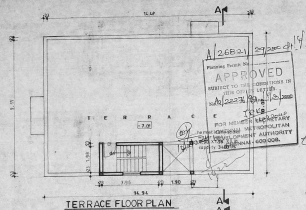

**AREA STATEMENT**

PLAT AREA	255.56 Sq mt
GROUND FLOOR	135.18 Sq mt
FIRST FLOOR	155.95 Sq mt
<b>TOTAL</b>	<b>291.13 Sq mt</b>
F.S.I. ACHIEVED	131
PLAT COVERAGE	51.74-60.99%
CAR PARK	7 nos

**SCHEDULE OF JOINTERY**

MD MAIN DOOR	1.07 X 2.13
D1 DOOR	0.93 X 2.13
D2 DO	0.77 X 2.73
W WINDOW	1.82 X 1.37
W1 DO	1.22 X 1.37
KW KITCHEN WINDOW	1.22 X 1.07
V VENTILATOR	0.67 X 0.51

**COLOUR INDEX**

PROPOSED	
BOUNDARY	
SEWER LINE	
R O AD	

DATE - 2/7/99	DRAWN - K.K
N	SCALE - 1:100

PLAN SHOWING THE PROPOSED CONSTRUCTION OF RESIDENTIAL BUILDING AT DOOR NO: H3/1, GANGAI STREET, BESANT NAGAR, CHENNAI - 90. THIRUMANMIYUR VILLAGE, SURVEY NO: 157 PART, ZONE - X; DIVISION - 155.

**OWNER / POWER AGENT**  
Mukul Thakur

**ARCHITECT**  
R. BHASKAR, P. SIVAKUMAR, P. S. SIVAKUMAR  
REGISTERED ARCHT.  
CLB No. 1130  
10, SAZULAH ROAD, CHENNAI - 17.